

Wiggins Bay Tract 10, Drainage, and Kinsale Golf Course Project

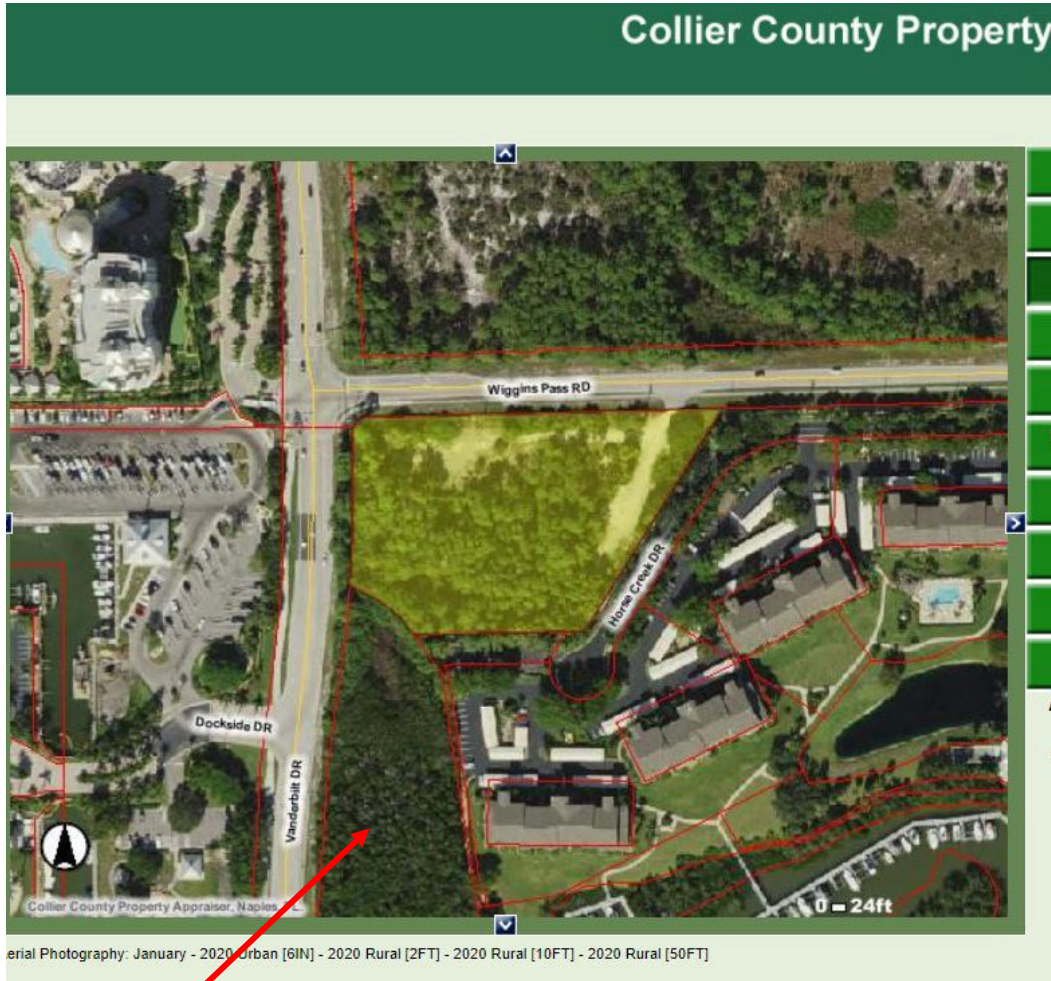

Drainage

Drainage will occur via a drainage easement across Tract10, emptying into wetland property owned by *WB Dock Owners*. Water from areas to the north also feeds into the golf course, funneled into its lakes, and directed to the southwest corner. There, a control structure manages the rate of water discharge into the pipe system.

Links:

SouthFloridaWaterManagement Permit
[Records Search - Application/Permit \(sfwmd.gov\)](https://www.sfwmd.gov/RecordsSearch-Application/Permit)

Search on Permit # 11-01882-P

For detail, click on the Application # 221115-36595 in the upper left corner. Then scroll down to the lower left. Select Applications, then RAI Information Sub4 Updated Environmental Sub2 Civil Plans

[Q&A](#)